

Estimate and record gestational age at every visit

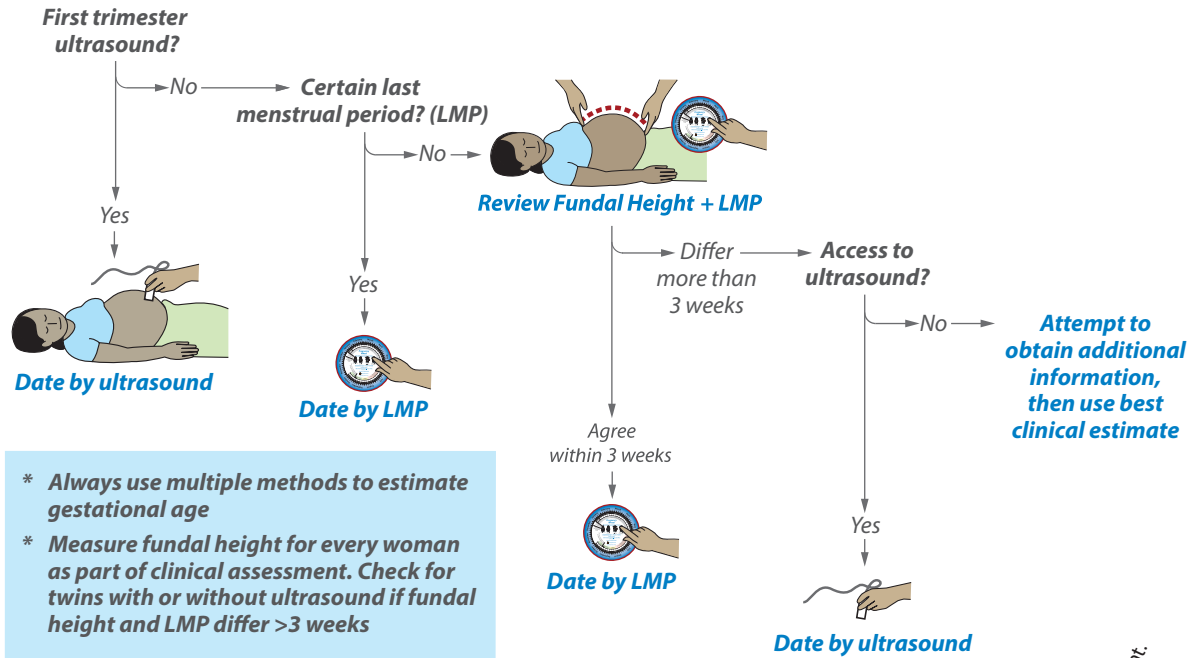

If <37 weeks and birth is expected in the next 7 days, see Threatened Preterm Birth action plan

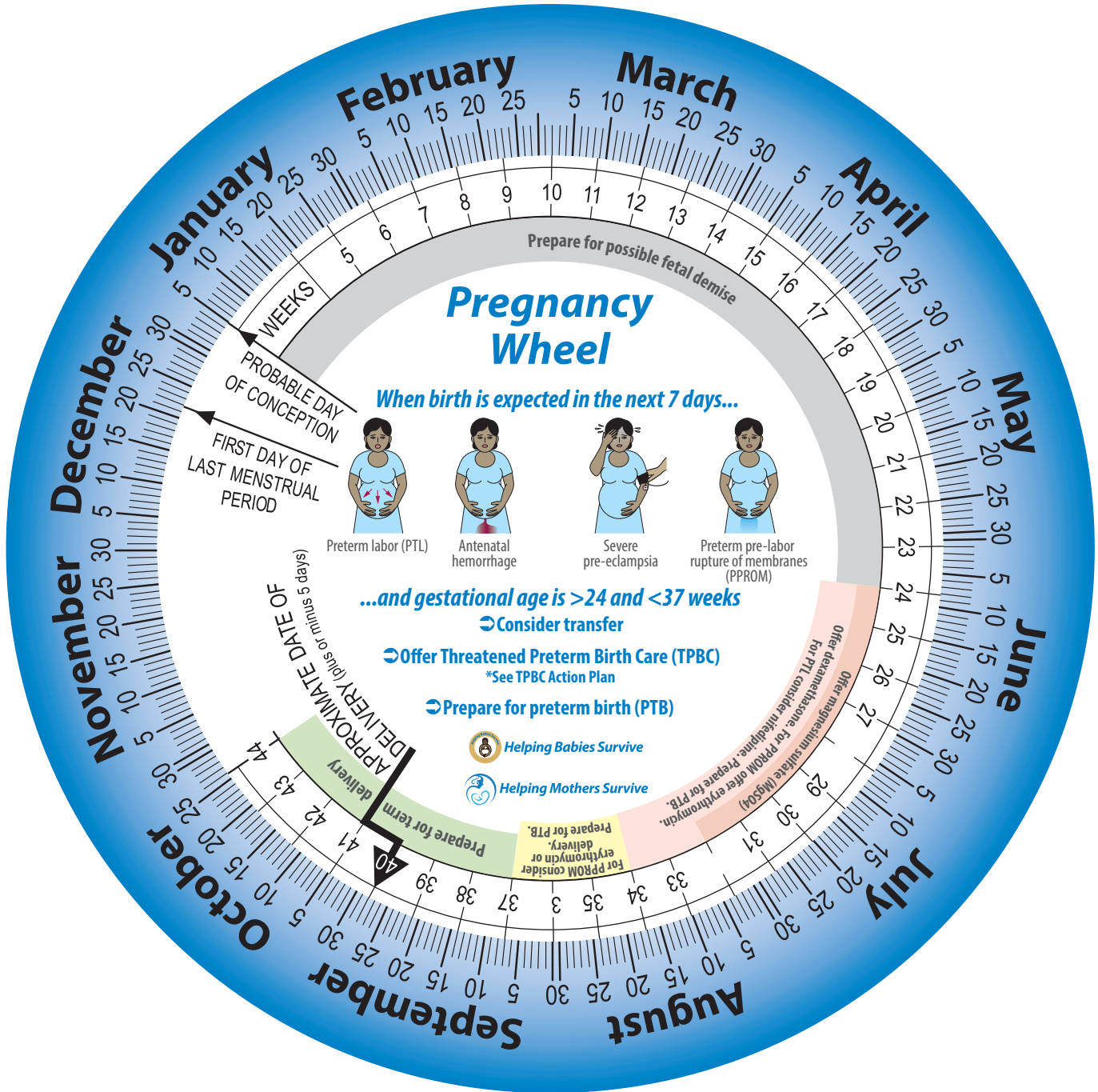

Pregnancy Wheel

When birth is expected in the next 7 days...

PROBABLE DAY OF CONCEPTION
FIRST DAY OF LAST MENSTRUAL PERIOD



Preterm labor (PTL) Antenatal hemorrhage Severe pre-eclampsia Preterm pre-labor rupture of membranes (PPROM)

...and gestational age is >24 and <37 weeks

- Consider transfer
- Offer Threatened Preterm Birth Care (TPBC) *See TPBC Action Plan
- Prepare for preterm birth (PTB)



APPROXIMATE DATE OF DELIVERY (plus or minus 5 days)

Offer dexamethasone. For PPROM offer erythromycin. For PTL consider nitroglycerine. Prepare for PTB.
Offer magnesium sulfate (MgSO4)

Prepare for term delivery
Prepare for PTB.
For PPROM consider erythromycin or delivery.